Trumpet in B ♭

Fleur des blés

Claude Debussy (1862–1918)
Arranged by Christopher Delgado

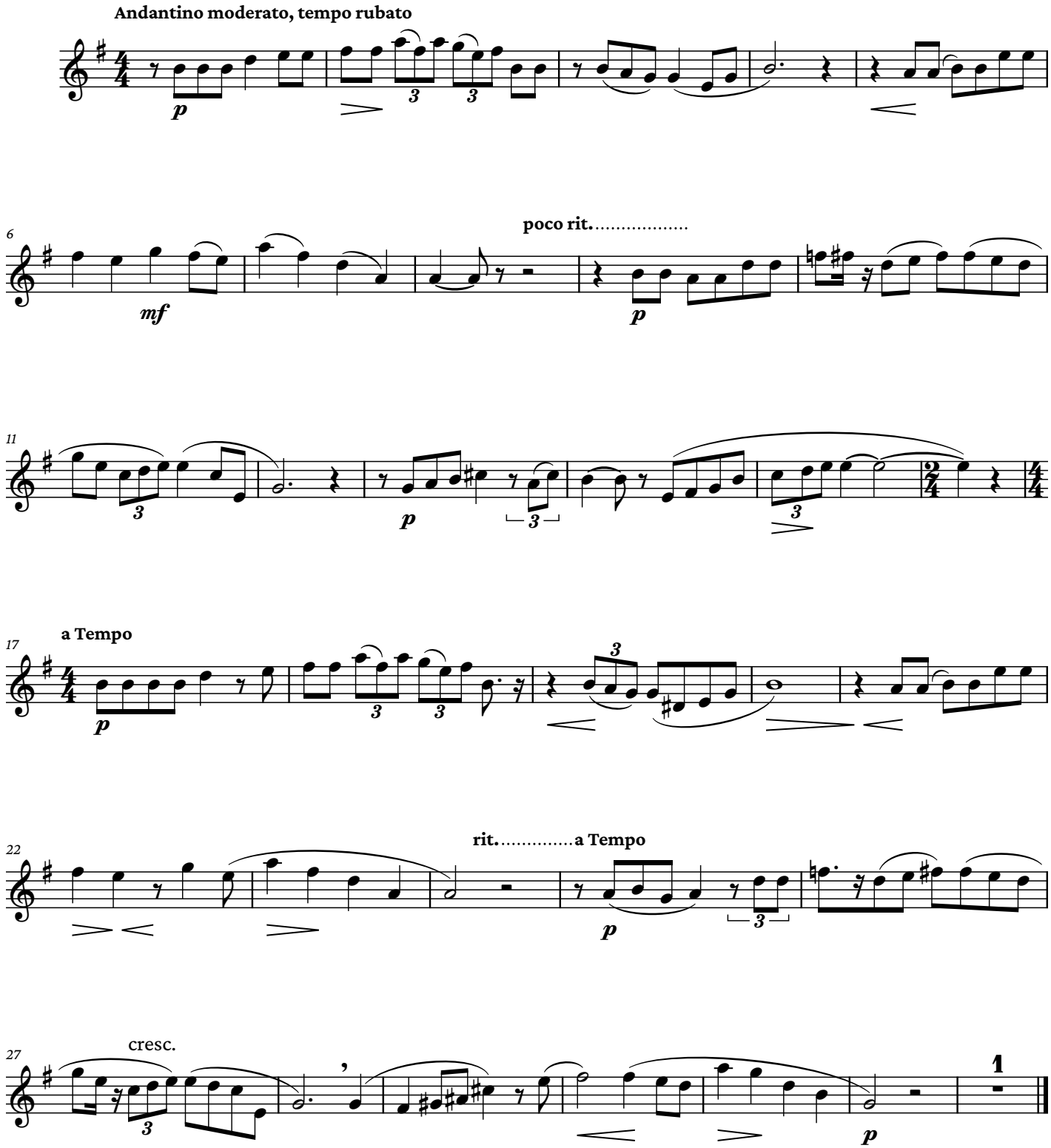

Arrangement © 2026 Christopher Delgado · Trumpetown Edition · Free to perform and share, not for sale (CC BY-NC-SA 4.0).