CLAUDE DEBUSSY

1862–1918

Fleur des blés

CD 16 (L 7)

for Trumpet in C (or B♭) and Piano

after the song for voice and piano on a poem by André Girod

Arranged by Christopher Delgado

SCORE AND PARTS

TRUMPETOWN EDITION

Fleur des blés

Claude Debussy (1862–1918)
Arranged by Christopher Delgado

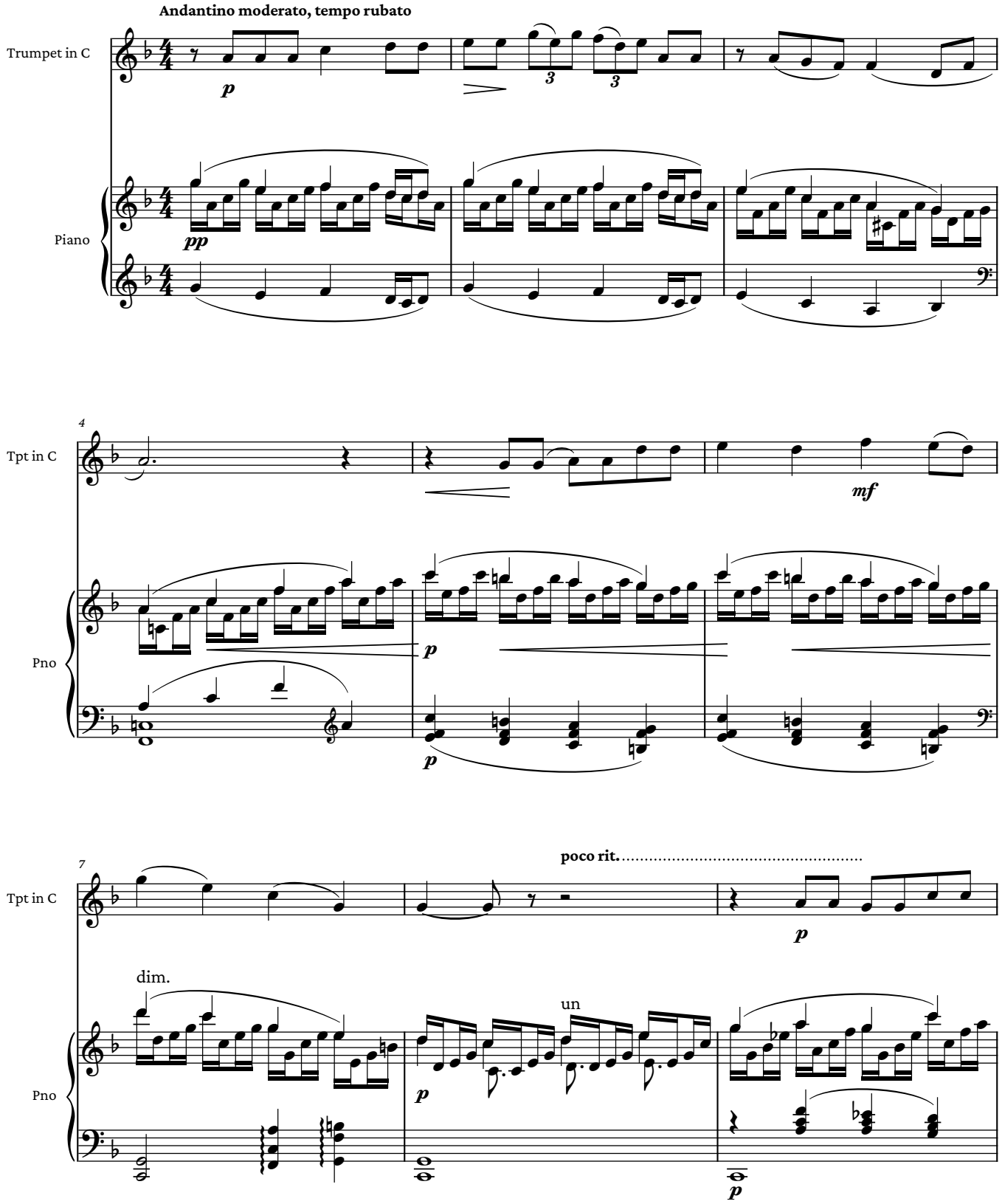

Arrangement © 2026 Christopher Delgado · Trumpetown Edition · Free to perform and share, not for sale (CC BY-NC-SA 4.0).

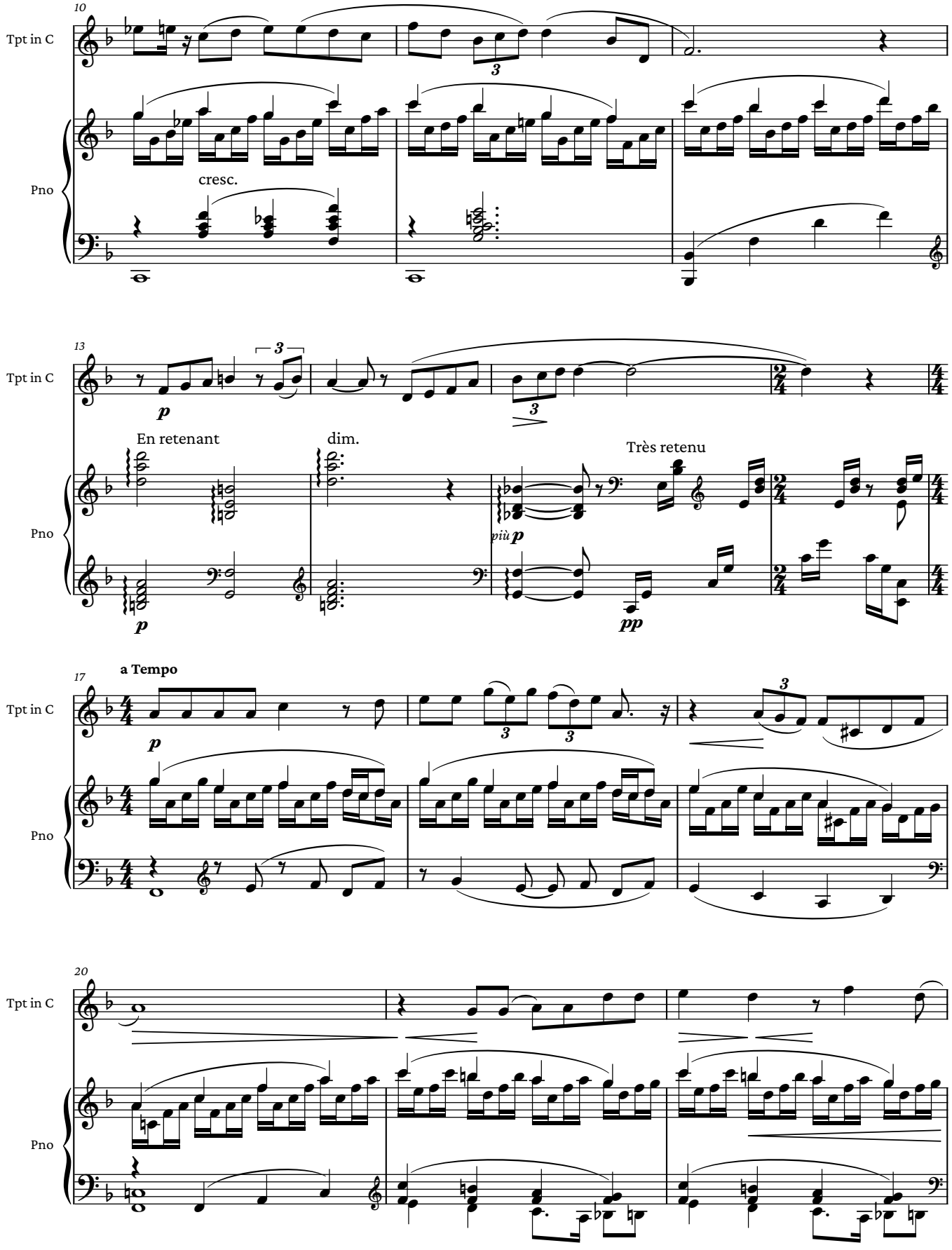
10
Tpt in C
Pno
cresc.
13
Tpt in C
Pno
En retenant
dim.
Très retenu
più p
17
a Tempo
Tpt in C
Pno
20
Tpt in C
Pno

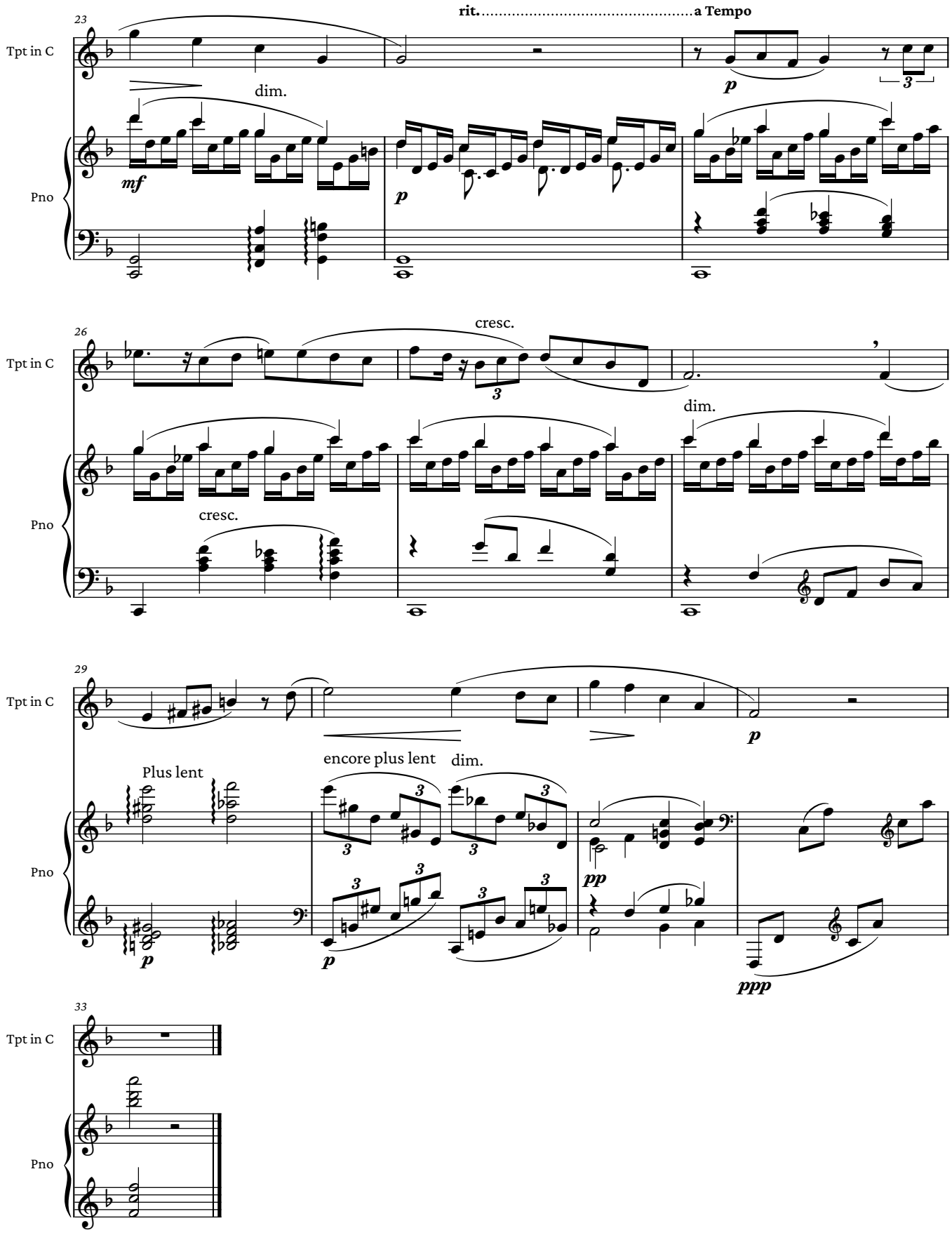
23
rit.
a Tempo
Tpt in C
Pno
dim.
mf
p
3
26
cresc.
dim.
29
Plus lent
encore plus lent
dim.
pp
ppp
33

Trumpet in C

Fleur des blés

Claude Debussy (1862–1918)
Arranged by Christopher Delgado

Andantino moderato, tempo rubato

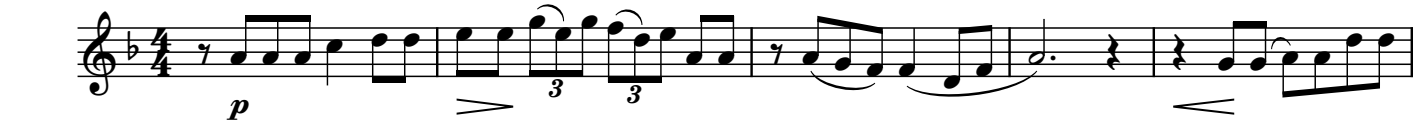

6

poco rit......

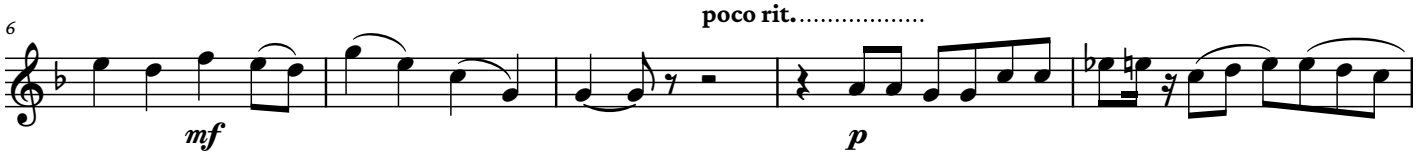

11

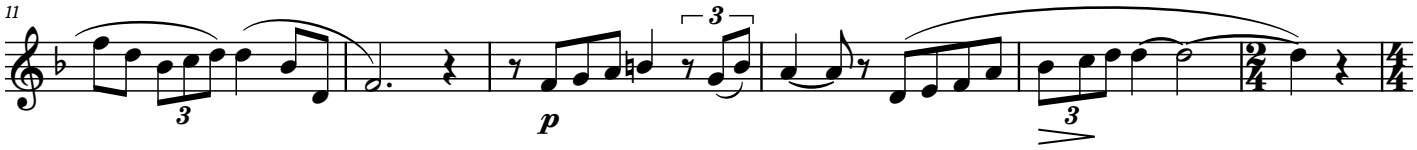

17

a Tempo

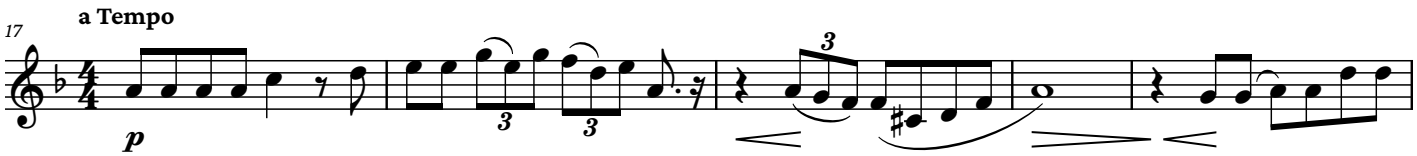

22

rit......**a Tempo**

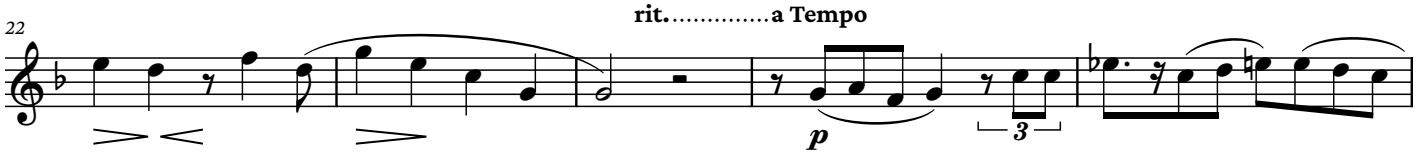

27

cresc.

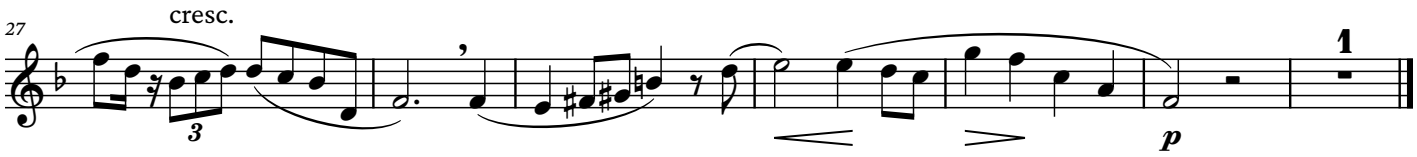

Arrangement © 2026 Christopher Delgado · Trumpetown Edition · Free to perform and share, not for sale (CC BY-NC-SA 4.0).

Trumpet in B ♭

Fleur des blés

Claude Debussy (1862–1918)
Arranged by Christopher Delgado

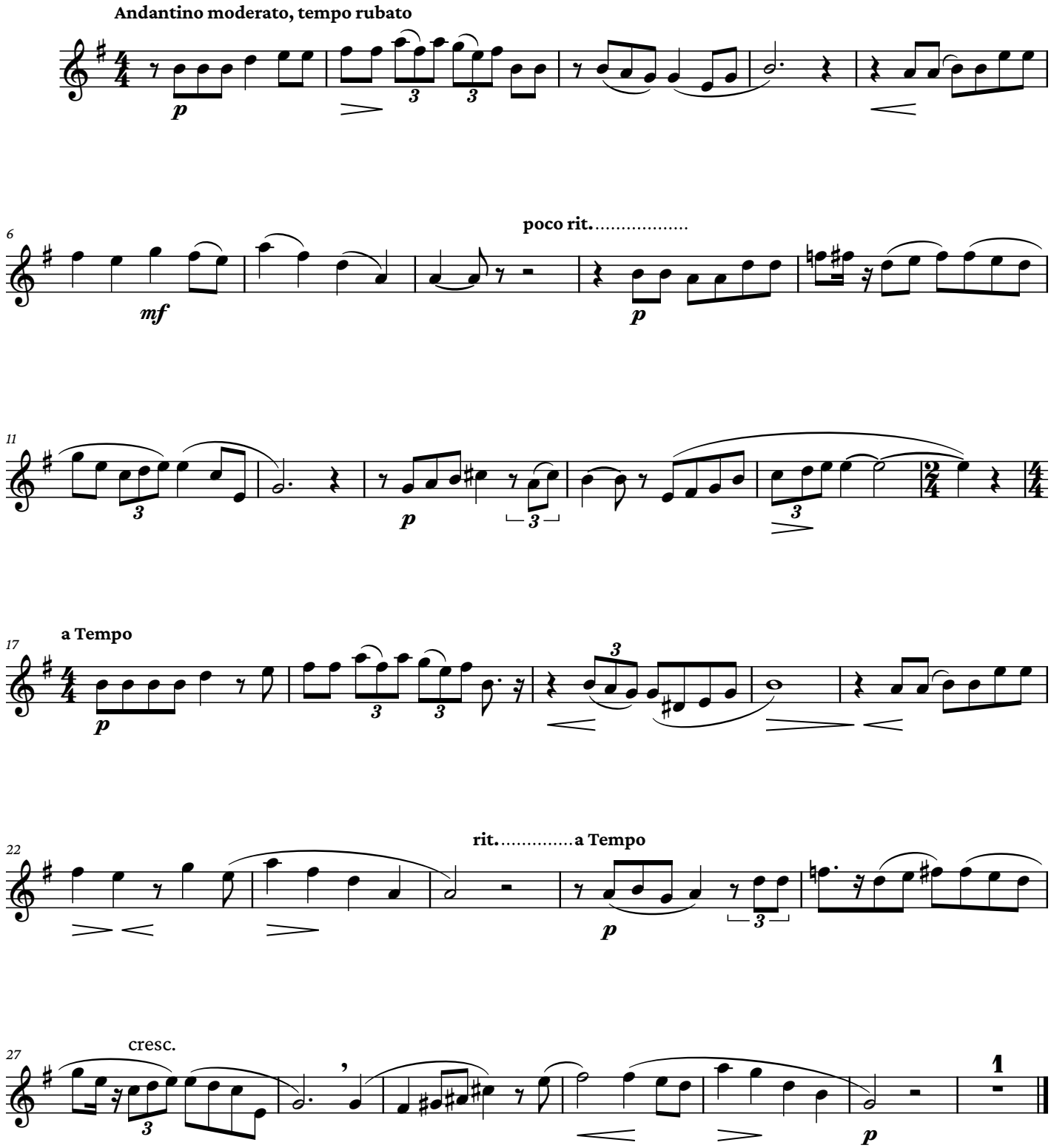

Arrangement © 2026 Christopher Delgado · Trumpetown Edition · Free to perform and share, not for sale (CC BY-NC-SA 4.0).